

ELEVATION

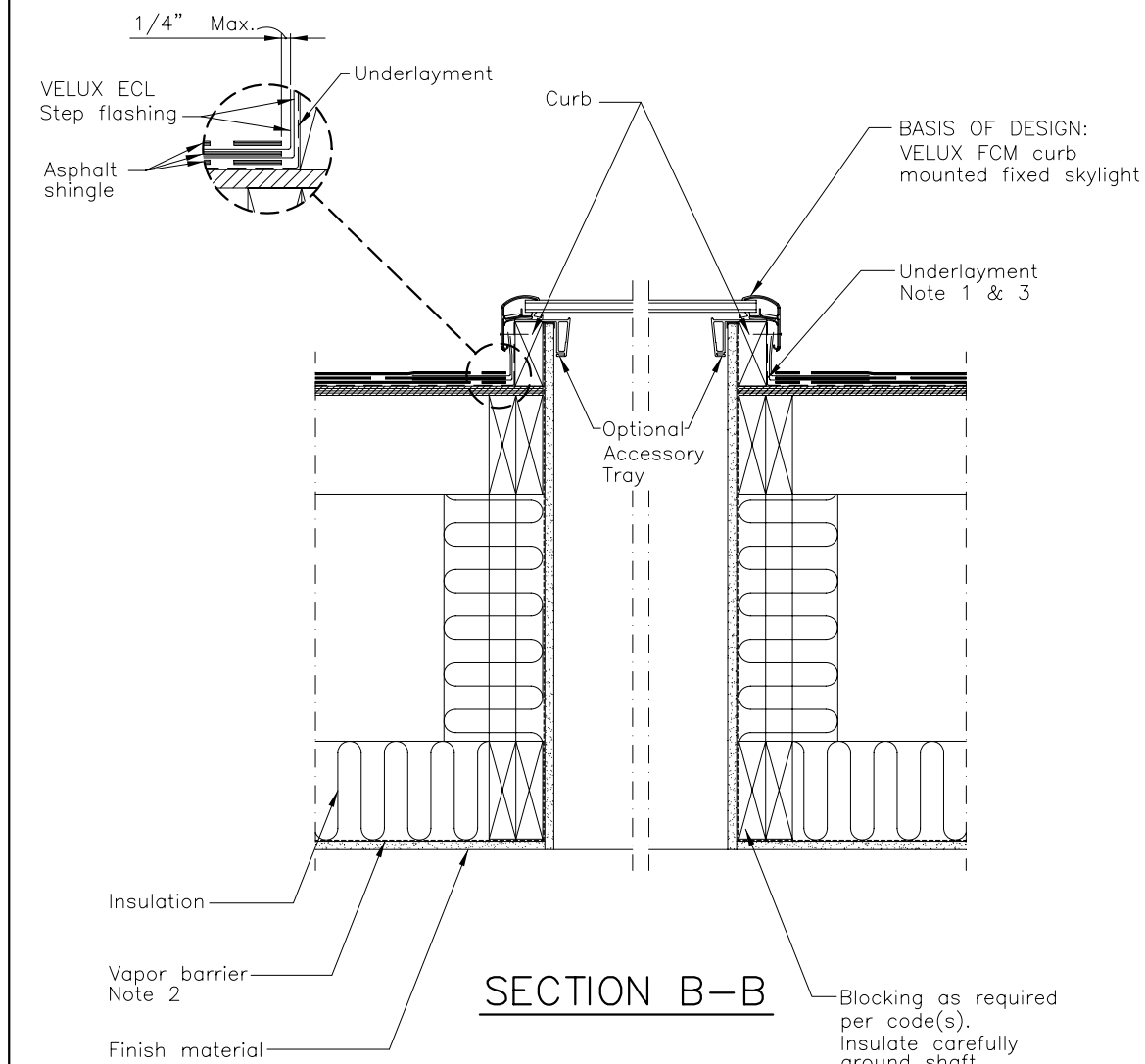

SECTION B-B

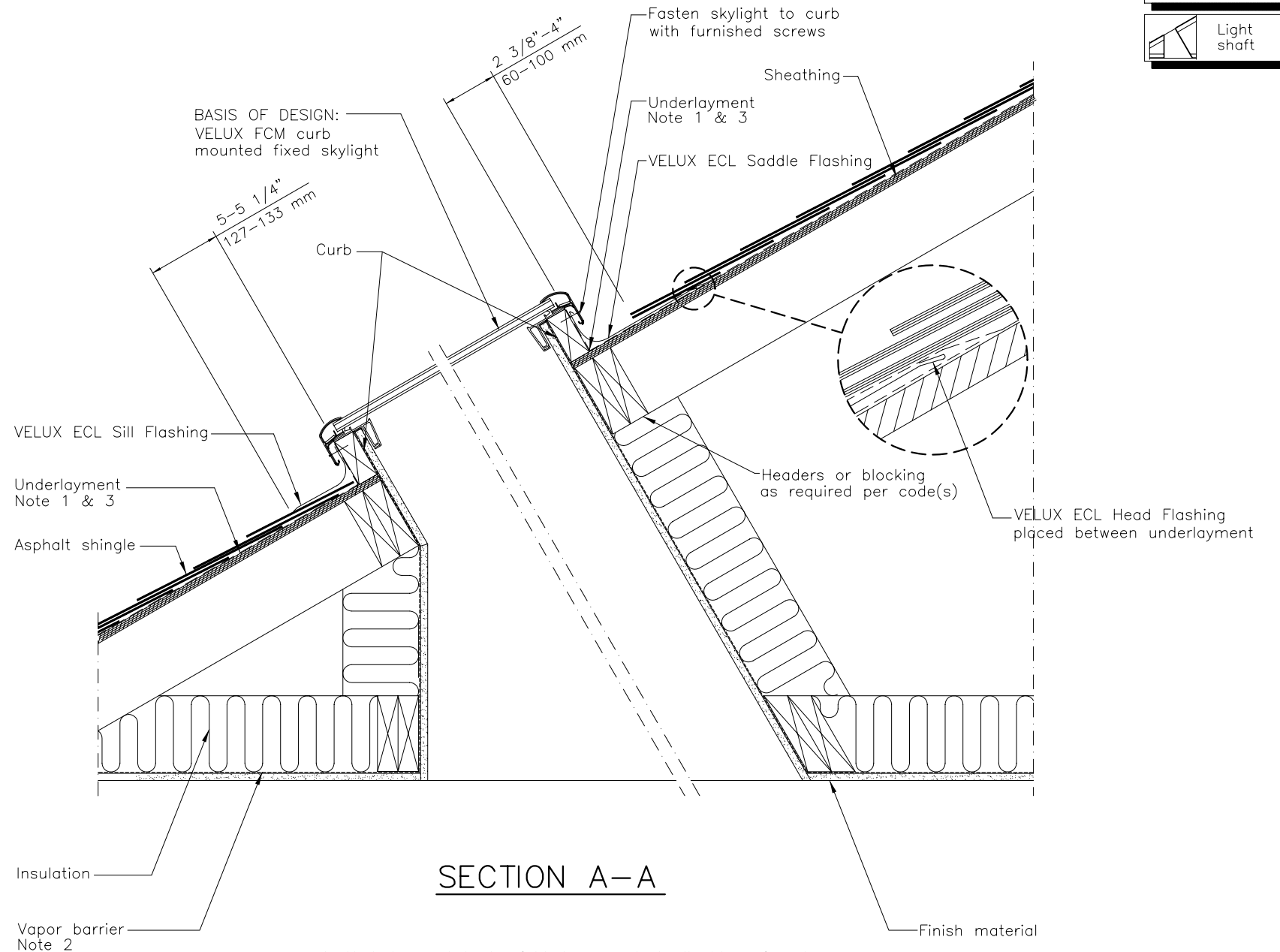

SECTION A-A

1. Underlayment to be folded up against all sides of curb.
2. Vapor barrier should be used to avoid moisture.
3. Wrap curb in underlayment. VELUX recommends use of VELUX type ZOZ 216 adhesive underlayment.

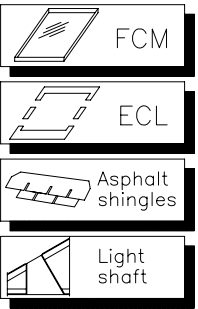

This drawing is an instrument of service and is provided for informational use only.

	VELUX 1418 Evans Pond Road Greenwood, SC 29649 1-800-88-VELUX www.VELUXUSA.com		Name JDH	Date Mar 10
	Sky-Product Management		Checked by WQ	Mar 10
FCM-Residential/Commercial Roof Section (Light Shaft and Asphalt Shingles)			Drawing No. FCM-01-0310	